

(53)

VOL H

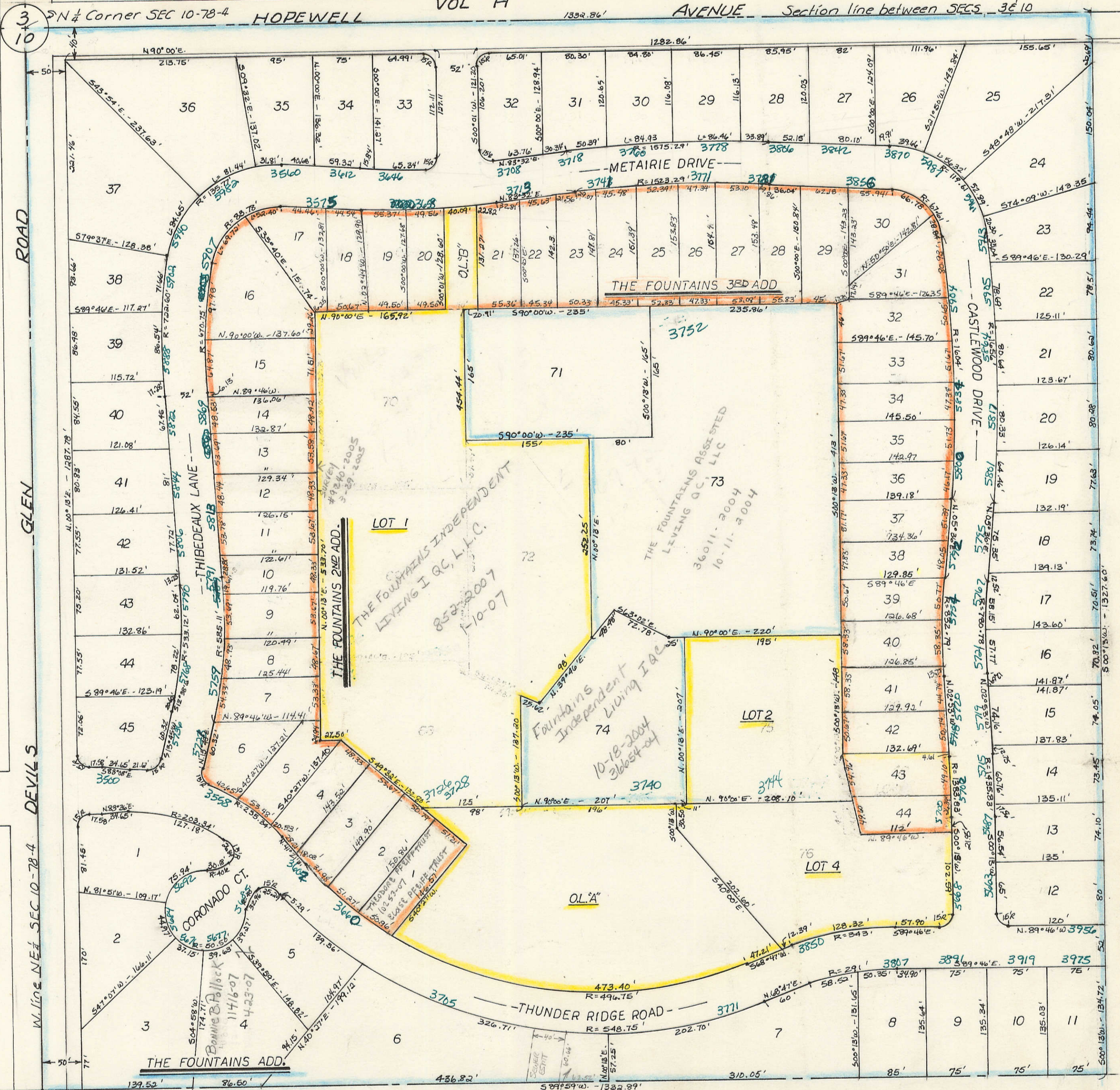

BLANKS TO:
THE FOUNTAINS
LAND QC
16972-04
16973-04

(3)

(7)

FIELD SIKE DRIVE

W. 1/2 NE 1/4 SEC 10-78-4
DEVILS DRIVE

GLEN ROAD

3
10

N 1/4 Corner SEC 10-78-4

HOPEWELL AVENUE

Section line between SECS. 3 & 10

THE FOUNTAINS ADD.

CORONADO CT

OL'A

THE FOUNTAINS 3RD ADD

METAIRIE DRIVE

THUNDER RIDGE ROAD

CASTLEWOOD DRIVE

(21)